MATRE'S DANCE
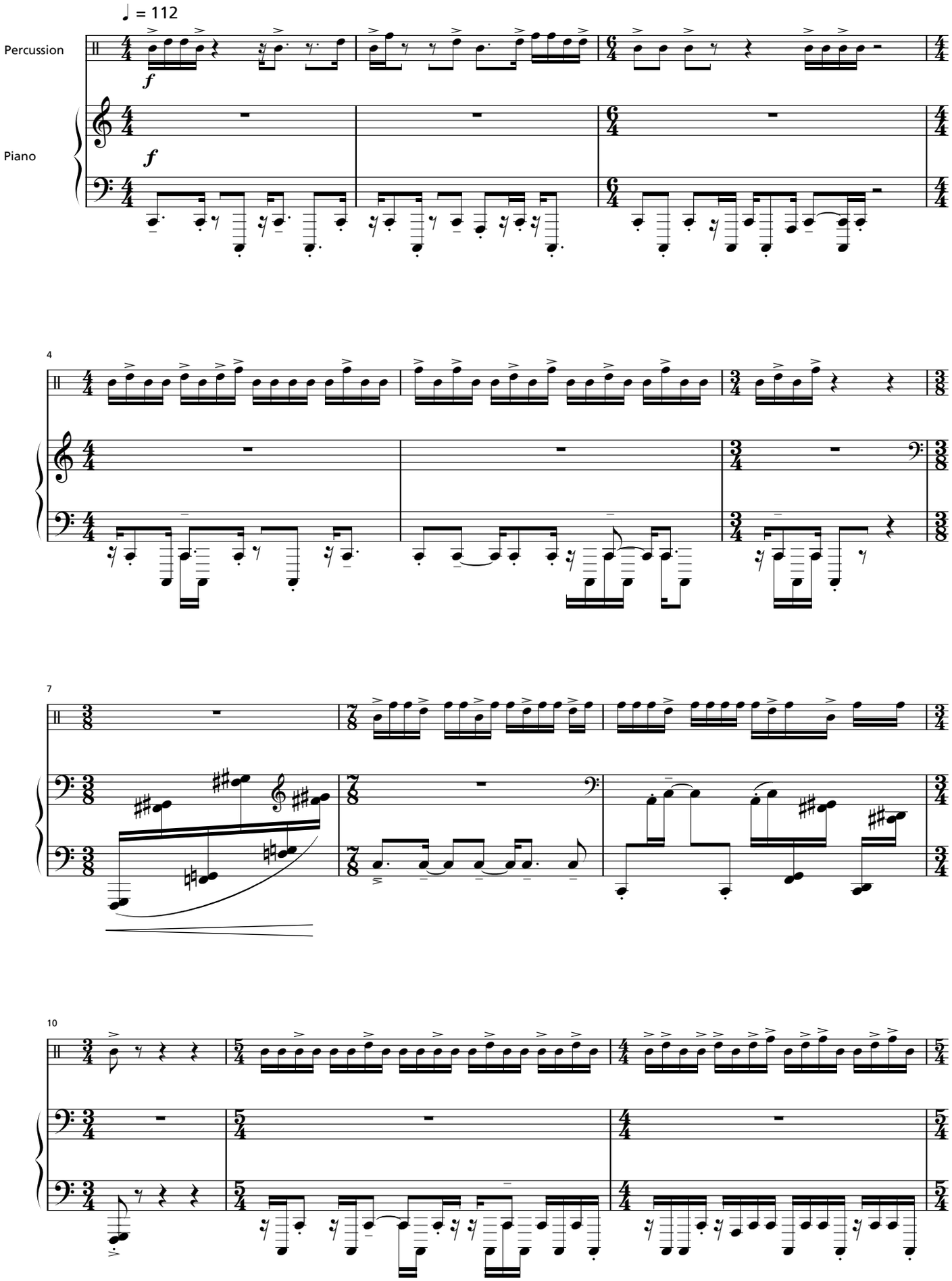
John Psathas